

KOLB LAND CONSULTING, INC.
LAND SURVEYING • SUBDIVIDING • LAND PLANNING

LAKE GENEVA, WISCONSIN 53147

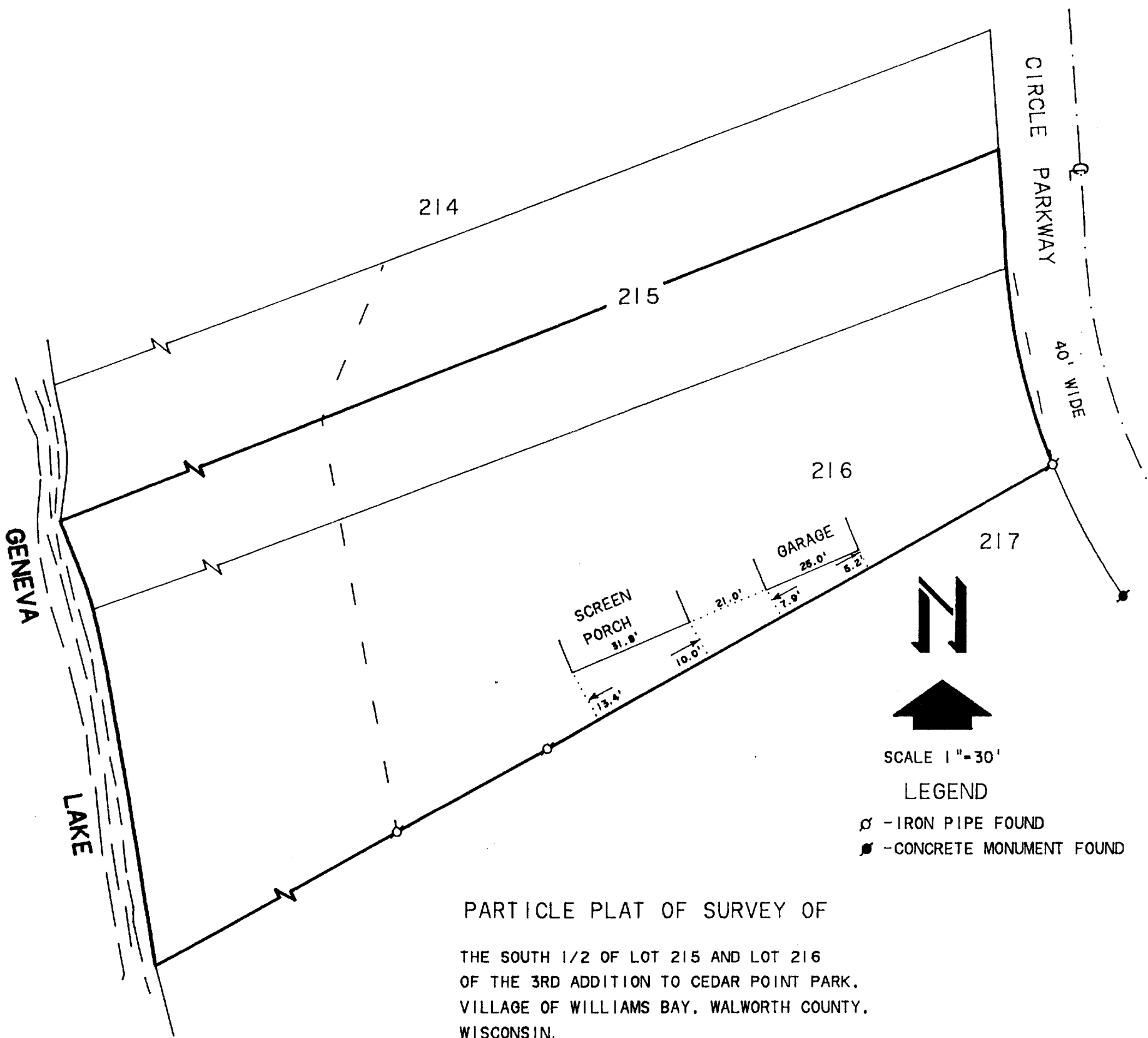

PARTICLE PLAT OF SURVEY OF

THE SOUTH 1/2 OF LOT 215 AND LOT 216
OF THE 3RD ADDITION TO CEDAR POINT PARK.
VILLAGE OF WILLIAMS BAY, WALWORTH COUNTY,
WISCONSIN.

ORDERED BY: HOME DESIGN MFG. CORP.
P.O. BOX 125
FONTANA, WI. 53125
FOR: JIM & MARY PHILLIPS

I, HAROLD H. KOLB, DO HEREBY CERTIFY THAT
I HAVE SURVEYED THE PROPERTY HEREON DES-
CRIBED ACCORDING TO THE OFFICAL RECORDS.
AND THAT THE PLAT HEREON IS A CORRECT REP-
RESENTATION OF THE LOT LINES AND LINES OF
THE BULIDINGS SHOWN TO THE BEST OF MY
KNOWLEDGE AND BELIEF.

SURVEY IS NOT VALID UNLESS SURVEYOR'S
SIGNATURE IS IN RED.

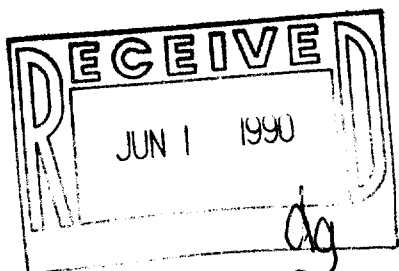

HAROLD H. KOLB
WISCONSIN REGISTERED LAND SURVEYOR, S-187
DATE DECEMBER 15, 1989

011-846

WMB-190 WCP3 00014